

LEGEND - Site Compound

PLANNING APPLICATION BOUNDARY

PROPOSED TEMPORARY SITE COMPOUND

PROPOSED TEMPORARY ACCESS GATE

RIVER

10kv OVERHEAD POWERLINES & EXCLUSION ZONE (6m OFFSET)

LV / MV OVERHEAD LINES

LV OVERHEAD LINES

PROPOSED FLOOD DEFENCE WALL

EXISTING WALL

PROPOSED FOOTPATH

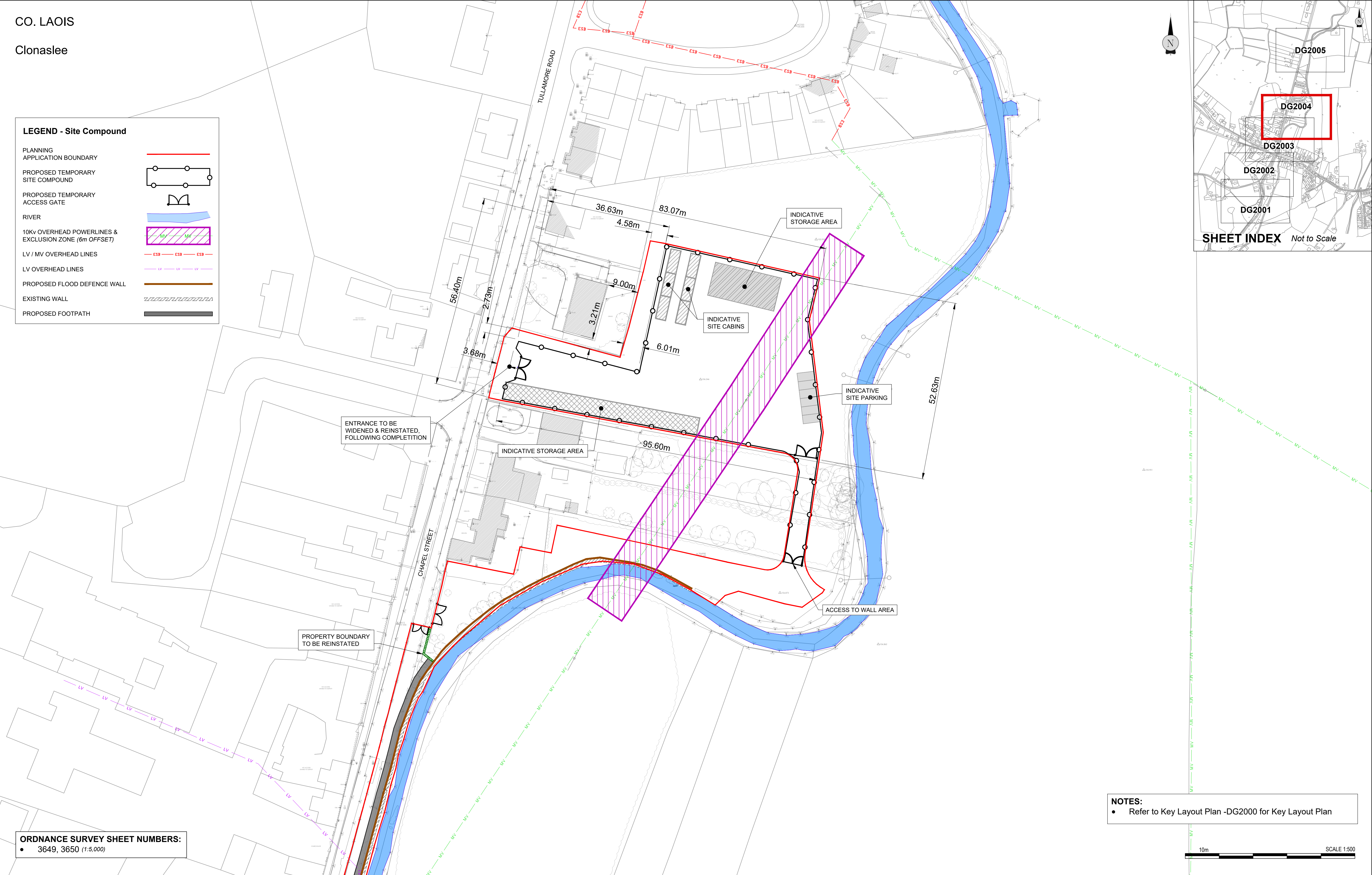
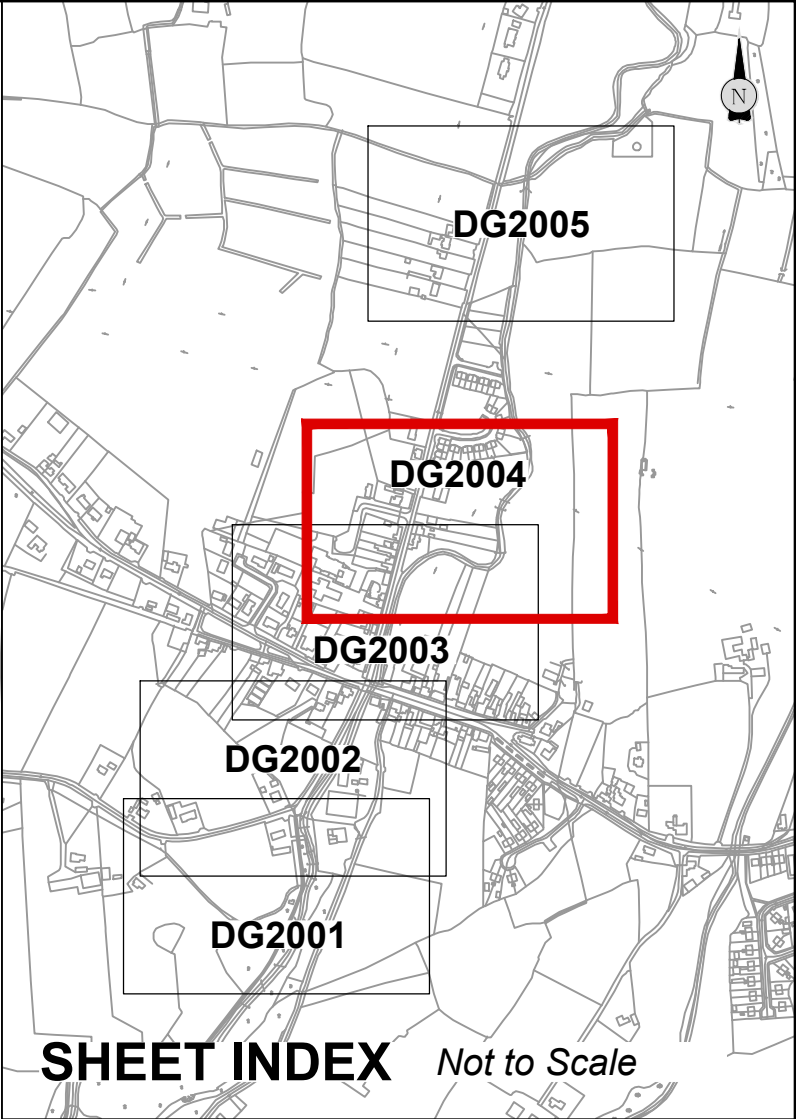



ORDNANCE SURVEY SHEET NUMBERS:

- 3649, 3650 (1:5,000)

NOTES:

- Refer to Key Layout Plan -DG2000 for Key Layout Plan



Client	 <div>Laois County Council Aras an Chontae, Portlaoise, Co. Laois</div>	General Notes		(iii) This drawing is the property of RPS, it is a project confidential classified document. It must not be copied used or its contents divulged without prior written consent. The needs and expectations of client and RPS must be considered when working with this drawing.		 <div>A TETRA TECH COMPANY</div>	Scale 1:500 @ A1 1:1,000 @ A3		Project CLONASLEE FLOOD RELIEF SCHEME Planning Application					
		(i) Hard copies, dwf and pdf will form a controlled issue of the drawing. All other formats (dwg etc.) are deemed to be an uncontrolled issue and any work carried out based on these files is at the recipients own risk. RPS will not accept any responsibility for any errors from the use of these files, either by human error by the recipient, listing of the un-dimensioned measurements, compatibility with the recipients software, and any errors arising when these files are used to aid the recipients drawing production, or setting out on site.		(iv) Information including topographical survey, geotechnical investigation and utility detail used in the design have been provided by others.			Created on 25/10/2024		Title SITE LAYOUT PLAN - CONSTRUCTION SITE COMPOUND B					
		(ii) DO NOT SCALE, use figured dimensions only.		(v) All Levels refer to Ordnance Survey Datum, Malin Head.			Sheets 02 of 02							
							Model File Identifier		File Identifier MDW0867-RPS-00-XX-DR-T-DG2004.dwg		Drawing No.		Status A1	Rev C01
		Rev	Date	Dw Chk	Amendment / Issue		App							
	C01	21/05/25	DR RPS	Authorised & Accepted (PLANNING APPLICATION)										

R:\MDW0867 - Clonaslee Flood Relief Scheme\6.0 Drawings\DG0000 (Planning Application)\MDW0867-RPS-00-XX-DR-T-DG2004.dwg